

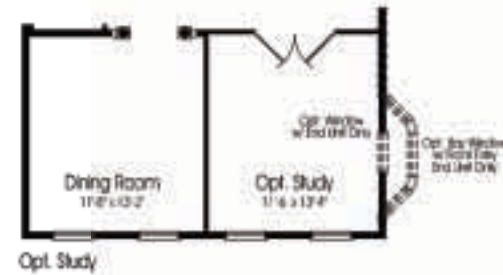

# THE NORWOOD

Product Line:	Ryan Cornerstone
Series:	Signature
Footprint Min:	24'-0" x 47'-10"
Footprint Max*:	29'-0" x 49'-10"
Height**:	35'-10"
Sq. Ft. Min:	2,832
Available Fdn. Types:	Basement
First Floor Owner's Suite:	<input type="checkbox"/> Yes <input checked="" type="checkbox"/> No
ADA Convertible:	<input type="checkbox"/> Yes <input checked="" type="checkbox"/> No
Bedroom:	Std: 3 Opt: 0
Full Bath:	Std: 2 Opt: 1
Half Bath:	Std: 1 Opt: 1



Opt. Study

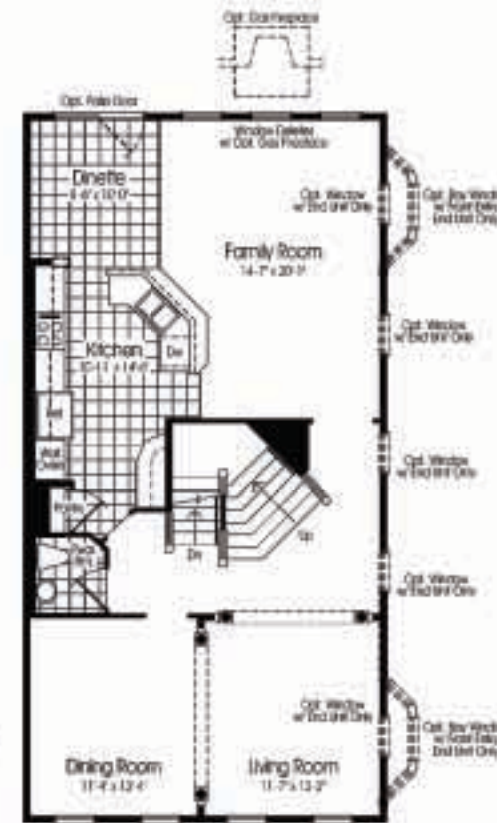

MAIN LEVEL  
ELEVATION A

Note: Windows & Rooms  
May vary w/ elevations



Basement w/ Front Entry

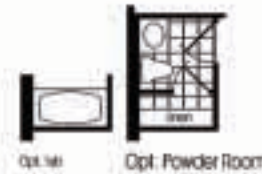

Opt. Powder Room

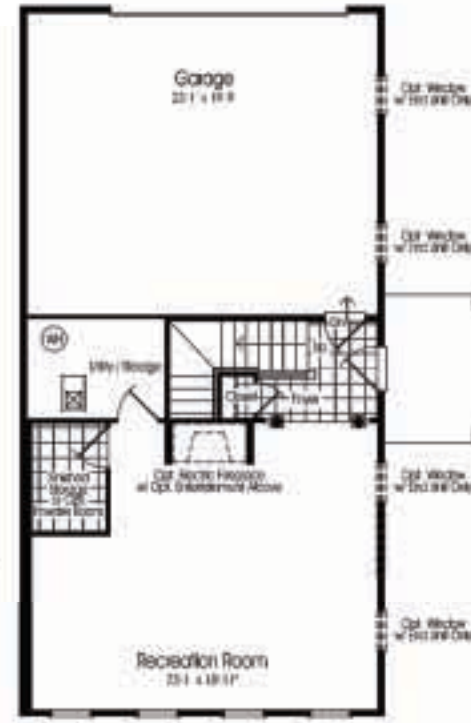

Basement w/ Opt. Side Entry  
Available w/ End Unit Only

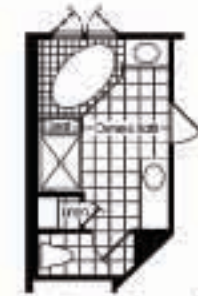

Opt. Upgrade Owners Bath

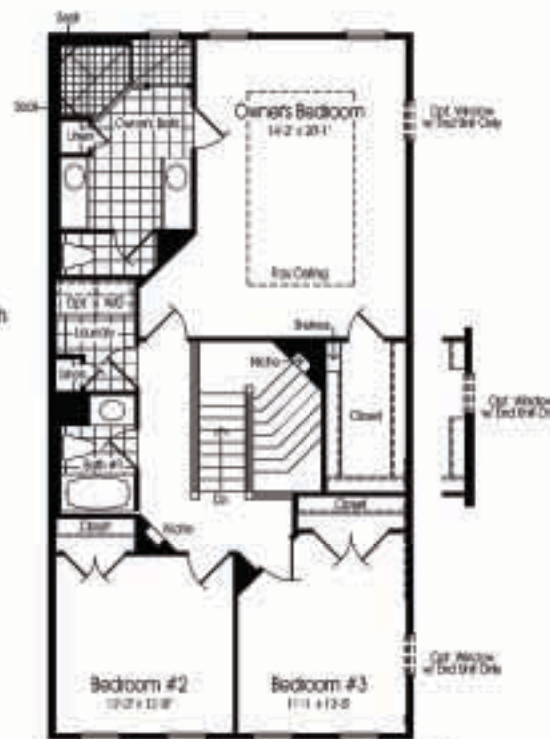

UPPER LEVEL  
ELEVATION A

Note: Windows & Rooms  
May vary w/ elevations

LOWER LEVEL  
ELEVATION A

Ceiling Height Basement:	9
Ceiling Height 1st Floor:	9
Ceiling Height 2nd Floor:	9
Roof Pitch:	7/12
Roof Load:	<input checked="" type="checkbox"/> Std. Corporate Exposure B <input type="checkbox"/> Northeast Exposure B <input type="checkbox"/> Corporate Exposure C
Wind Load:	<input checked="" type="checkbox"/> 90 MPH <input checked="" type="checkbox"/> 100 - 120 MPH
Available Veneers:	<input checked="" type="checkbox"/> Brick <input checked="" type="checkbox"/> Partial Brick <input type="checkbox"/> Siding <input type="checkbox"/> Stone <input type="checkbox"/> Partial Stone <input type="checkbox"/> Stone / Stucco <input type="checkbox"/> Resort / Cottage
Garage:	0 Garage

\*Brick front may add 8" to width of house.  
See blueprints for details.

\*\*Height is with Basement Level Entry if foundation type is available.

FOR INTERNAL USE ONLY. Although all information is believed to be correct at publication, please refer to most current blueprints to ensure accuracy.

## THE NORWOOD

11/05 NORW (BSMT LEV W/ REAR GAR) VER.01

